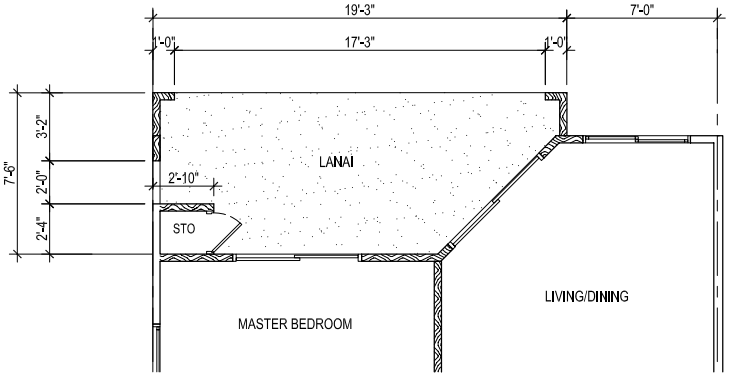

UNIT TYPE "C", TYPE "CR"(REVERSE) PARTIAL GROUND FLOOR PLAN

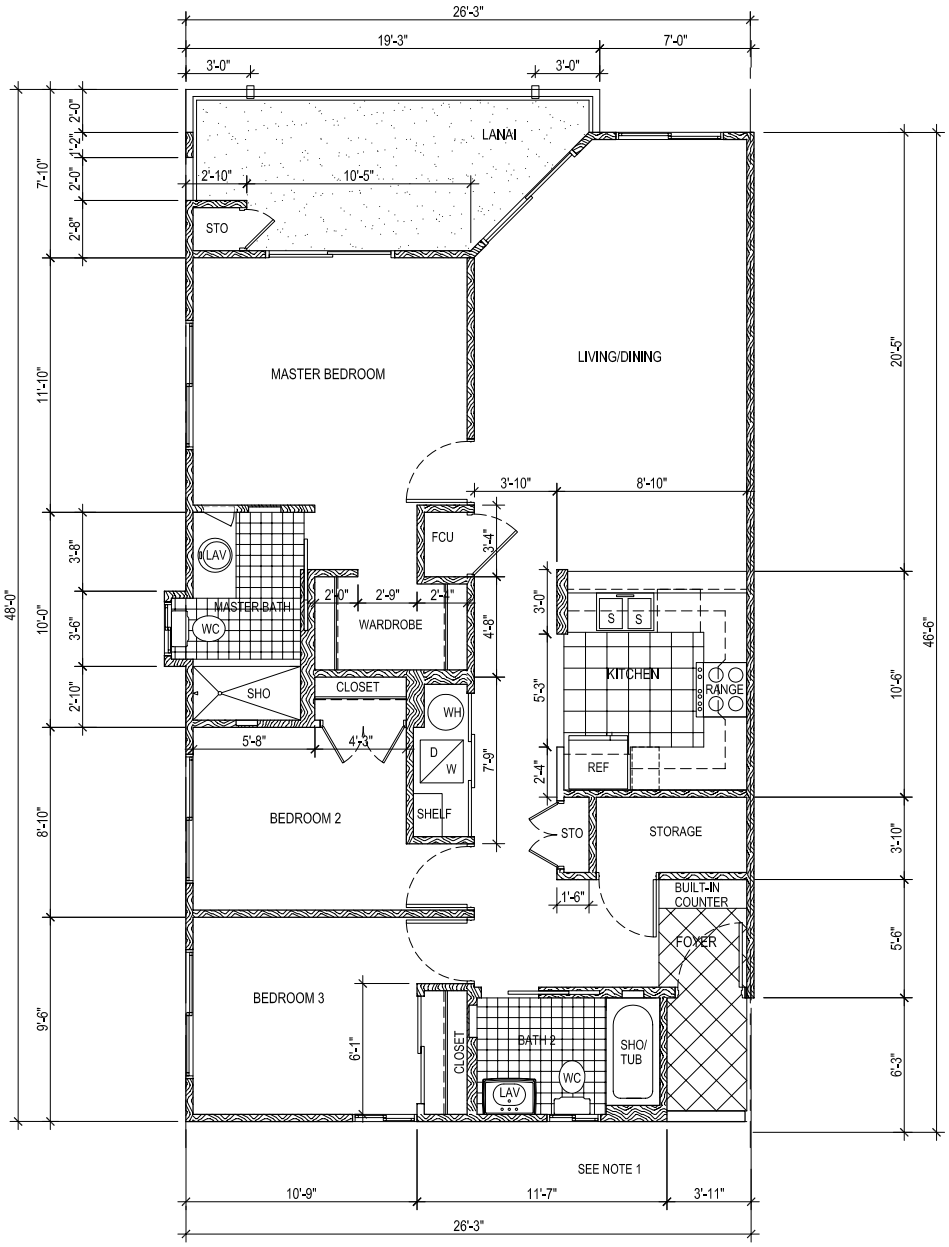

UNIT TYPE "C", TYPE "CR"(REVERSE) TYPICAL FLOOR PLAN

NOTE:
FINAL LAYOUT AND DIMENSIONS ARE SUBJECT TO CHANGE